IF YOU ENJOY THIS SERIES,
PLEASE LIKE AND SUBSCRIBE.

TRANSLATED BY: HAYONE CHUNG

EDITED BY: YEJI LEE

MICHELIN STAR

WRITTEN AND DRAWN BY SONG
BACKGROUND AND COLORING BY NAVEL
EDITED BY CHEF TAEHWAN KIM, MICHELIN KOREA

EP. 43: ARE YOU SURE WE CAN USE IT?

YOU KNOW HOW HE IS. IF I GAVE HIM SOMETHING LIKE THIS, HE'LL CRITICIZE IT WITH A COLD LOOK.
HE'LL GET ANGRY AND ASK WHY I'M INTERFERING IN THE CHEF'S RIGHT TO HIS MENUS. CUMBLAN THAT I DON'T TRUST HOH AND HIS STAFF.

LIKE YOU SAID, THIS RECIPE IS QUITE NICE...
BUT I THINK CHEF NOH'S OWN RECIPE MAY BE EVEN BETTER.
...CHAIRMAN YUN'S THAT CHEF NOH PUTS TOO MUCH EMPHASIS ON THE CLASSICS. IT DOESN'T ALWAYS WORK IN KOREA.
SOMETIMES IT'D BE NICE TO TRY THIS TYPE OF CUISINE...

BRING FIVE MORE TOMORROW.

NO FLAWS.

UGH... SHE TOOK ALL MY MP LAST NIGHT.

DAMN

DAMN

NO SLEEP AGAIN...

WELL GET THE LOBSTERS LATER. WE NEED THE ABALONE CLAMS FOR THE DAMNEUNG SAM-MUP PORK!

IT'S BEEN A WHILE SINCE WE VISITED THE MARKET!

CAN'T WE JUST LOOK AROUND?

WE HAVE TO FINISH SHOPPING AS SOON AS POSSIBLE SO WE CAN GET SOME SLEEP BEFORE MORNING TRAINING!

IT'S ALREADY UAA. AREN'T YOU TIRED?

DON'T WORRY. I'M THE OWNER AND I NEVER TOOK A DAY OFF!

THERE THEY ARE

FOLLOW ME

This image is hosted at mangatitle.com, we take no credit for the creation or editing of this image. All credit goes to the appropriate parties involved in the creation or editing of this image.
If you want to download the higher quality of this image please visit the scanlator web site

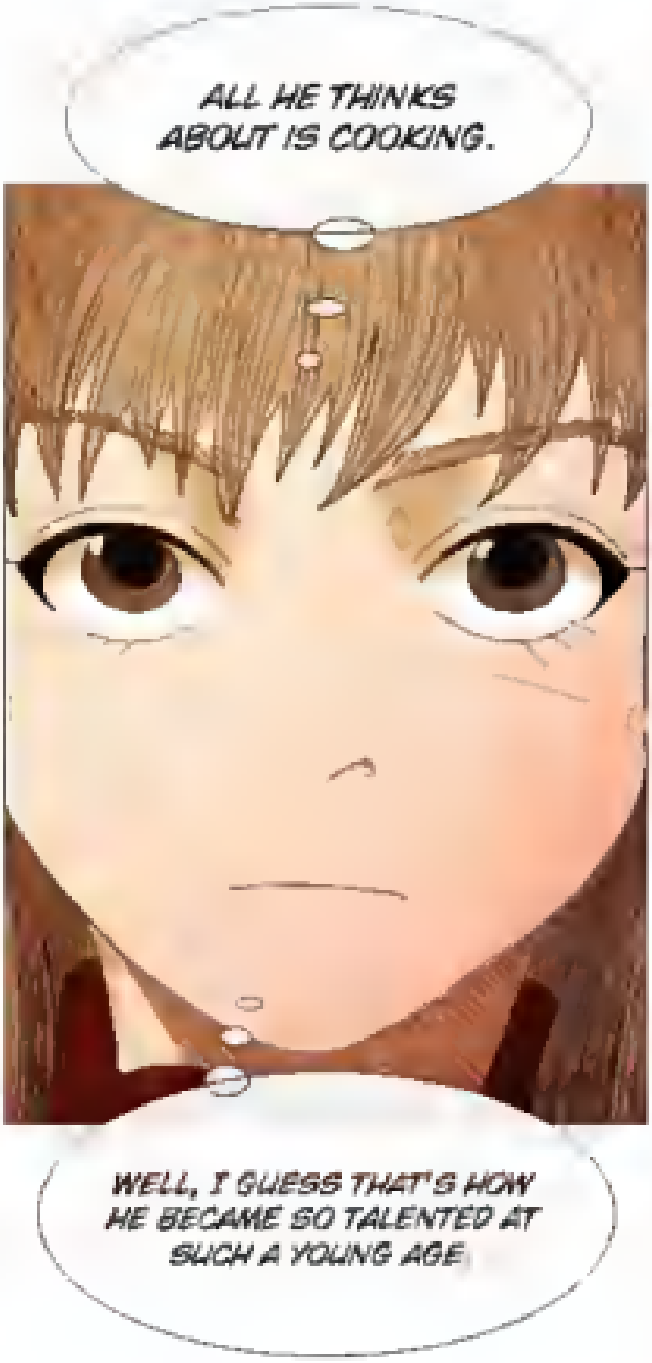
ALL HE THINKS ABOUT IS COOKING.
WELL, I GUESS THAT'S HOW HE BECAME SO TALENTED AT SUCH A YOUNG AGE.

BUBBLE
BUBBLE
THE TRANSPARENCY OF THE SHELL IS JUST RIGHT. GETTING DARKER AS IT GETS TO THE TIP.. VERY FRESH
NEED TO SORT OUT THE GOOD ONES..

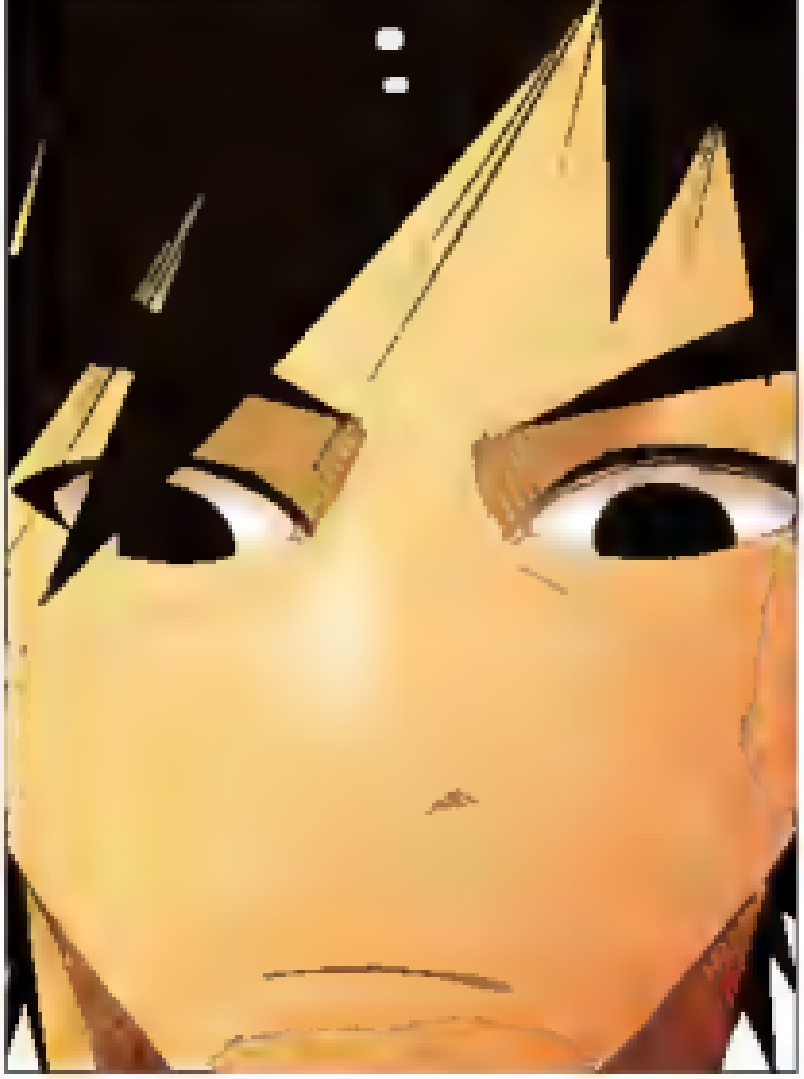

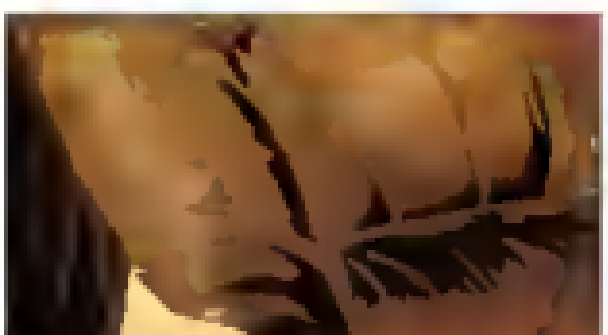

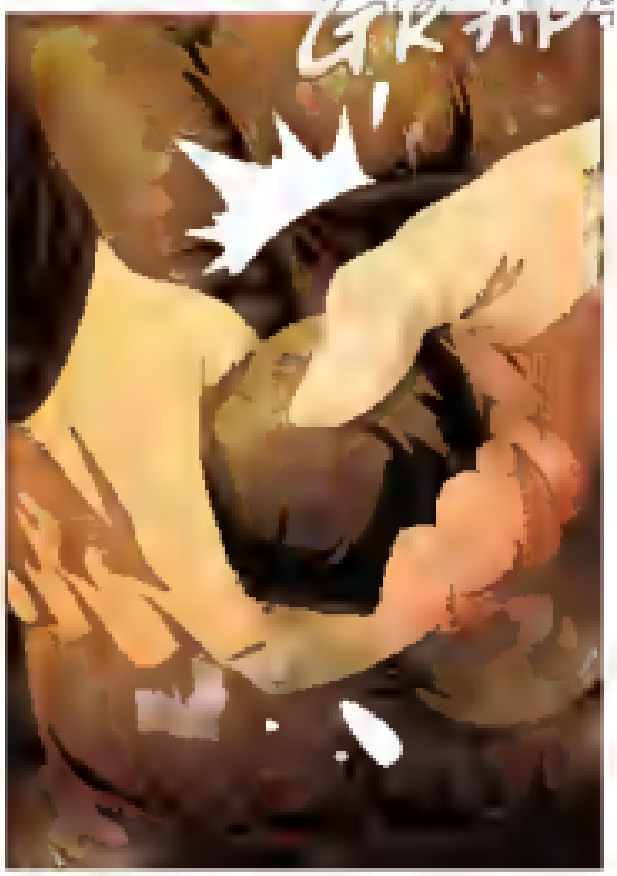
GRAB!!

WHAT THE?!!

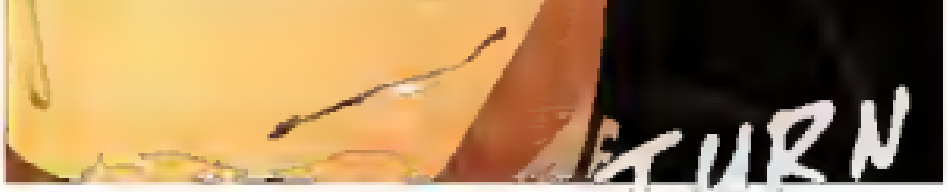
TURN

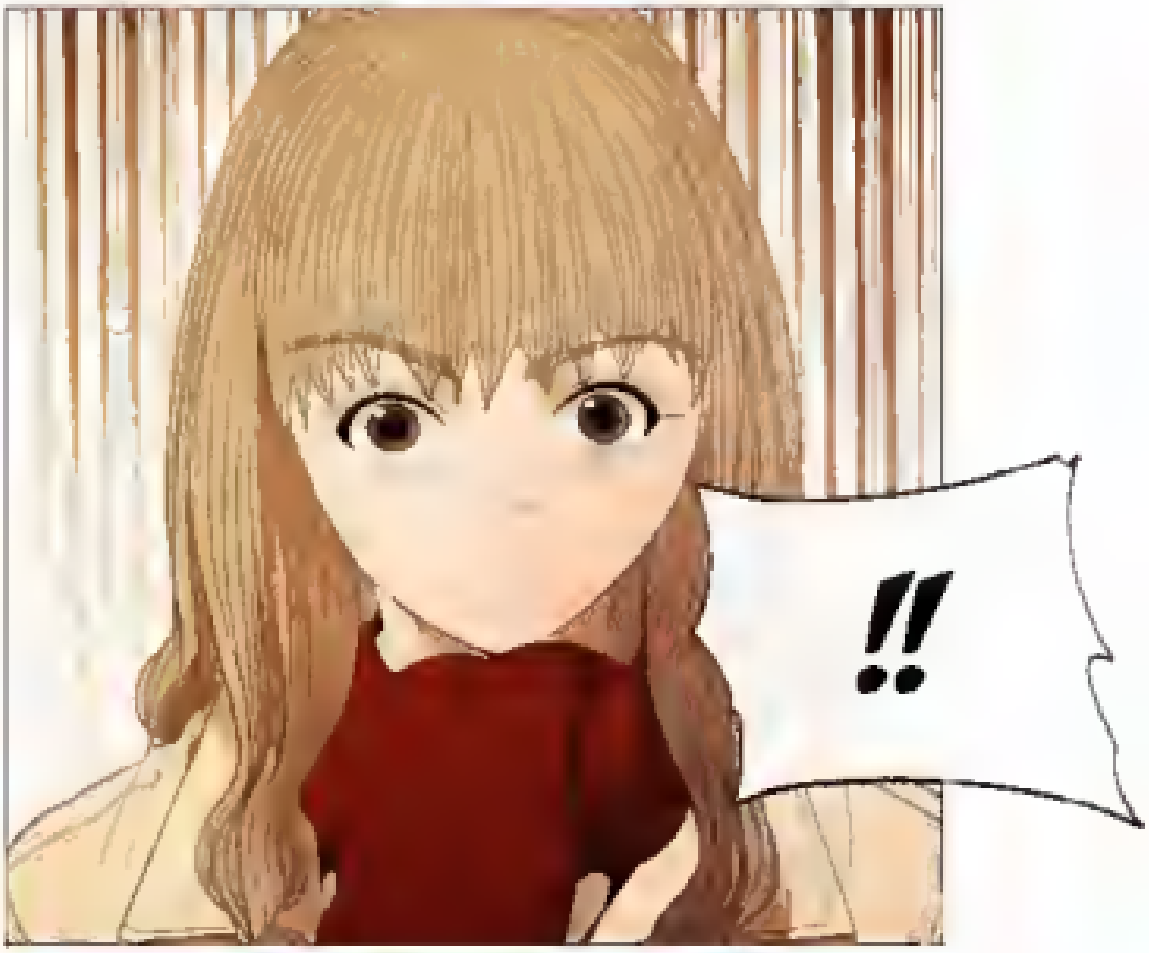
!!

TELIMSAE?

. RYU?

ii

This image is hosted at mangafox.com, we take no credit for the creation or editing of this image
All credit goes to the appropriate parties involved in the creation or editing of this image
If you want to download the higher quality of this image, please visit the supplier web site